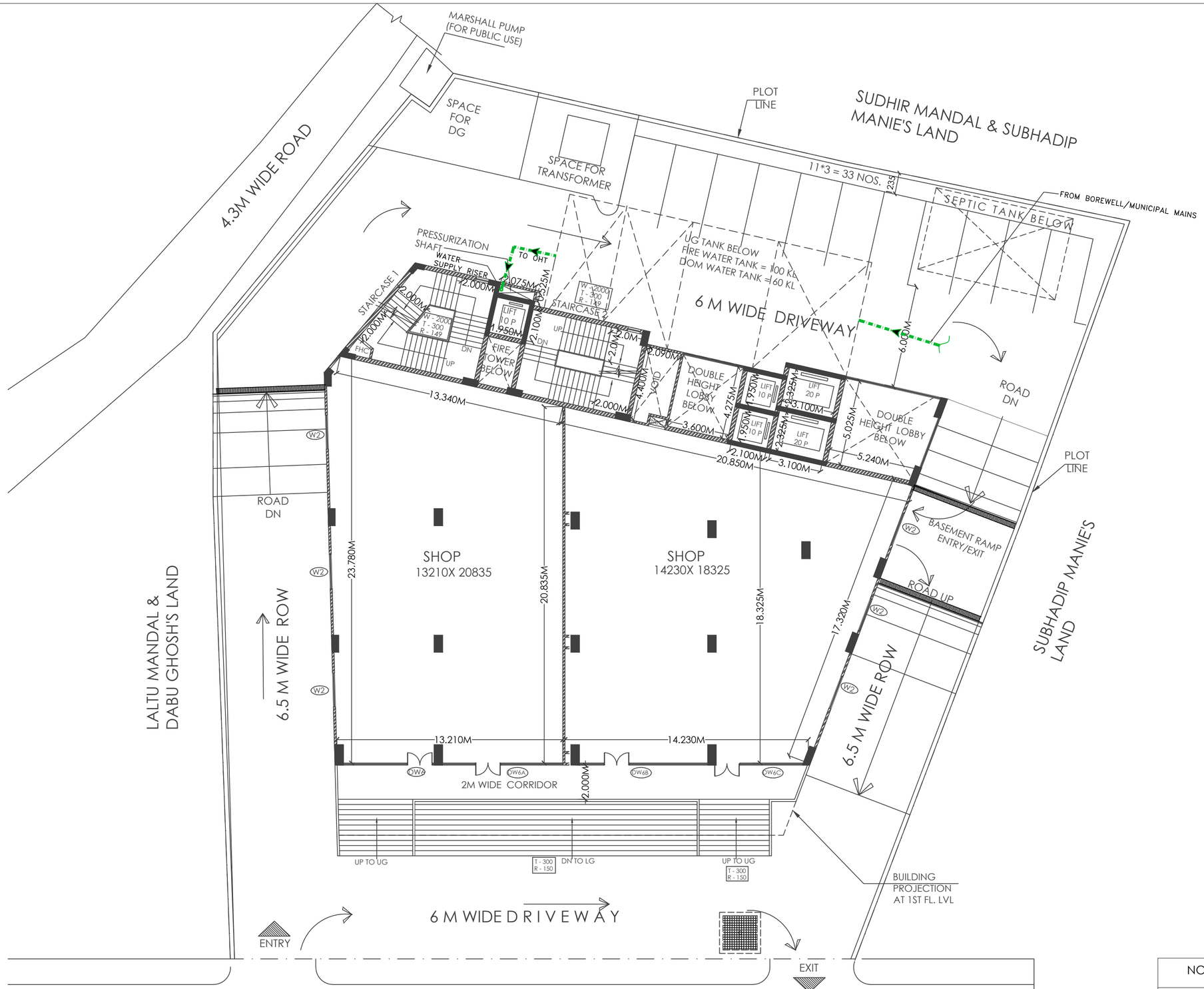

SITE PLAN AT UPPER GROUND LEVEL

NOTE
WATER
WATER

Project Title	OWNER(S)	Architects	Date – 15.09.2025	Drawing Title	Dr
PROPOSED BASEMENT + LG + UG + 5 + PART 6 STORIED COMMERCIAL BUILDING AT MOUZA-UTTAR JODUPUR , WARD NO.03, J.L NO. 88, P.S- ENGLISH BAZAR, DIST. MALDA	1. Mr. Soumen Saha 2. Mr. Jwel Rahaman 3. Mr. Nantu Bala 4. Mr. Pintu Saha	Studio 4th Dimension F-20, Ground Floor, Pocket-8, Sector-12, Dwarka New Delhi, India Ph : 011-49534671	Scale – 1:150	**WATER SUPPLY LAYOUT AT UPPER GROUND LEVEL**	Revisions